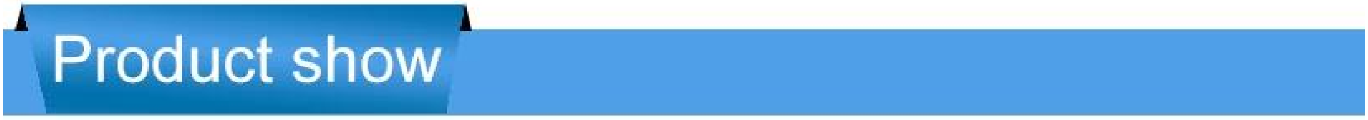

[illegible]

Thinkese/mm: 1.0 [illegible] 3.0

[illegible]: 1130 [illegible].

[illegible]: 1,000 [illegible].

[illegible] 10 [illegible]

Colcor: Darlgreen Brick Red Purplish Red Blue Grey [illegible]

ZXC **[illegible] orrugated**
[illegible] ASA
[illegible]

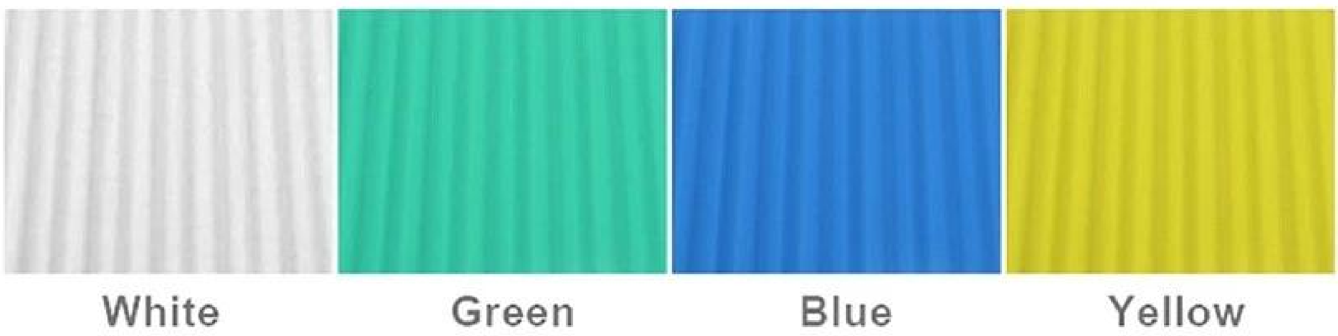

More Types

1130 corrugaetd sheets

1130 trapezoidal sheets

900 high wave

980 high wave

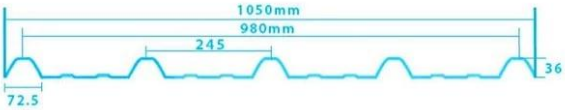

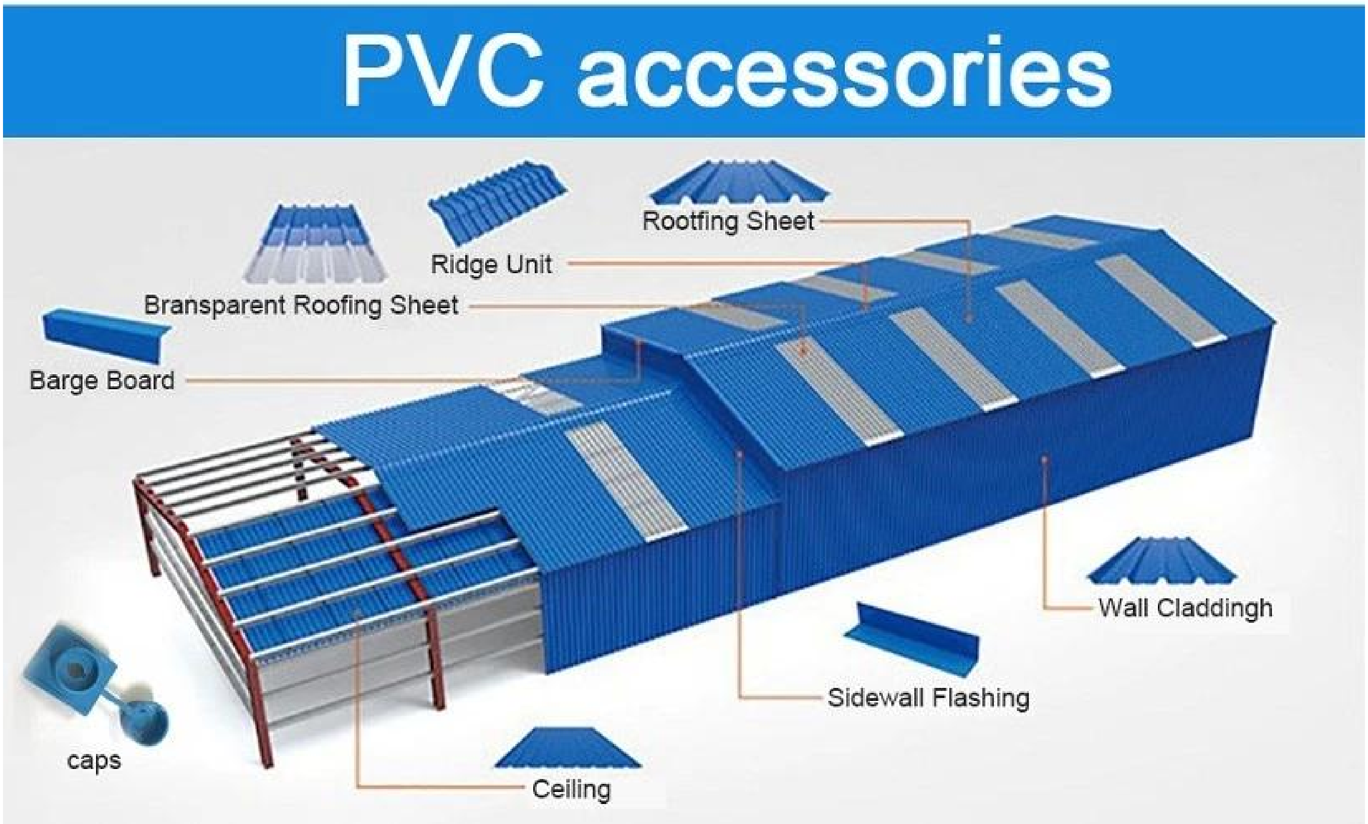

[illegible] ZXC New Material Technology Co., Ltd.
[illegible], [illegible] ASA, [illegible] FRP, [illegible], [illegible] UPVC [illegible]
[illegible]

Our Factory

Engineering case

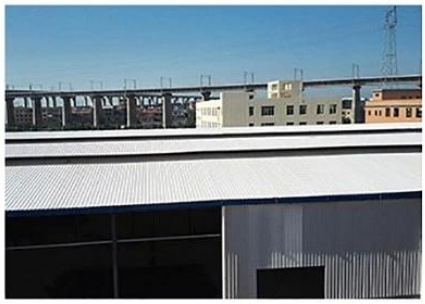

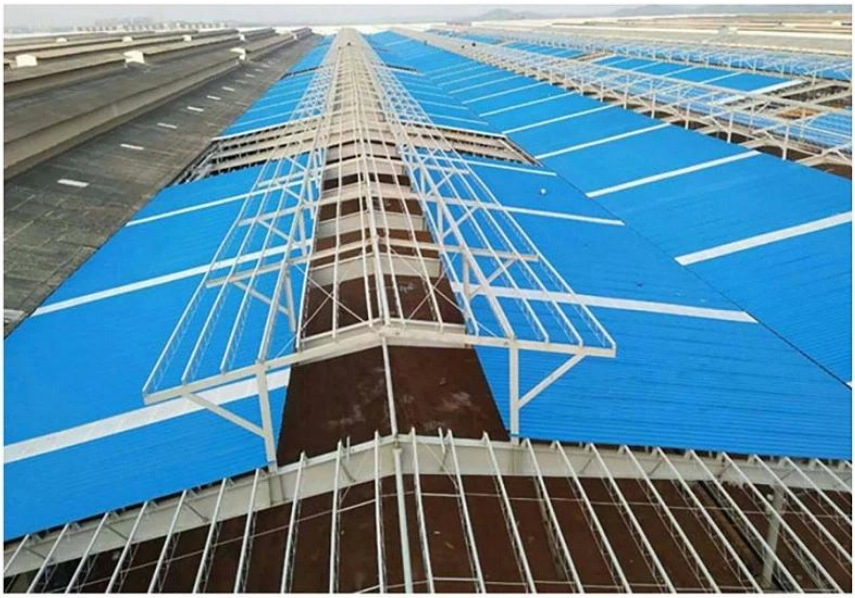

Certificate

Exhibition

Packaging

FAQ

***[illegible]?**

*[illegible] [illegible] [illegible]
[illegible] [illegible]

***[illegible]?**

*[illegible]

***[illegible] [illegible] [illegible]?**

*[illegible] OEM & ODM [illegible] [illegible] [illegible]

***[illegible]?**

*[illegible]

***[illegible]?**

*[illegible]

***[illegible]?**

[illegible]

***[illegible]?**

* [illegible]: T/T 30% [illegible]
*[illegible]: [illegible] 7 [illegible] 30%
* FOB Shipping Port: Foshan, [illegible], [illegible]

[illegible]
Foshan ZXC New Material Technology Co., Ltd.
MP: +86 13702834431E-MAIL: rooftile01@zxc9999.com
whatsapp: +86 13702834431
[illegible]: No.30 Industry Road, Danzao Town, Nanhai District, Foshan City, [illegible], P.R.C 528216