Product show

□□□□□□□□□□□□□□□□□□□□□
□□□□□□□: 10 □□□□□□□□□□□□□□□□□
□□□□□□□□ □□□□□□□□
□□□□□□□□1.8 □□. 2.0 □□. 2.2 □□.□
2.5 □□. 2.8 □□. 3.0 □□
□□□□□□□□□□□□□□□□1130□□
□□□□□□□□□□□□□□□□□□□□□□□□□□□□1000/1050□□
□□□□□□□□□□: 660 □□
□□□□□3 □□□□
□□□□□□□: □□□□□□□□□□□/□□□□□

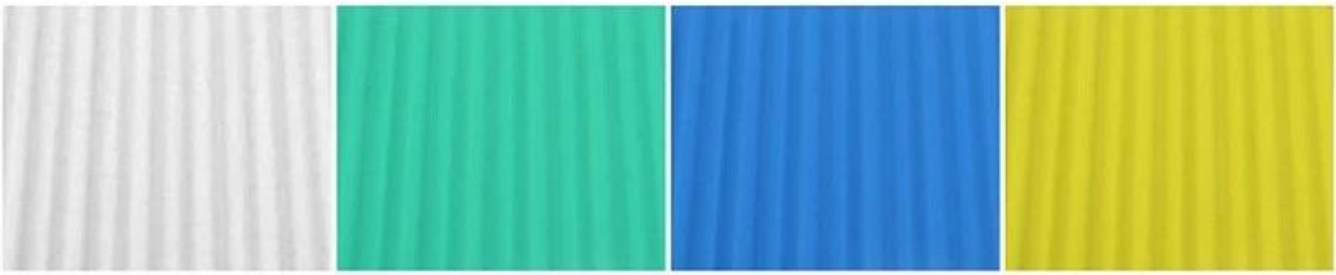

More Types

1130 corrugaetd sheets

1130 trapezoidal sheets

900 high wave

980 high wave

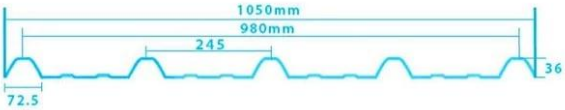

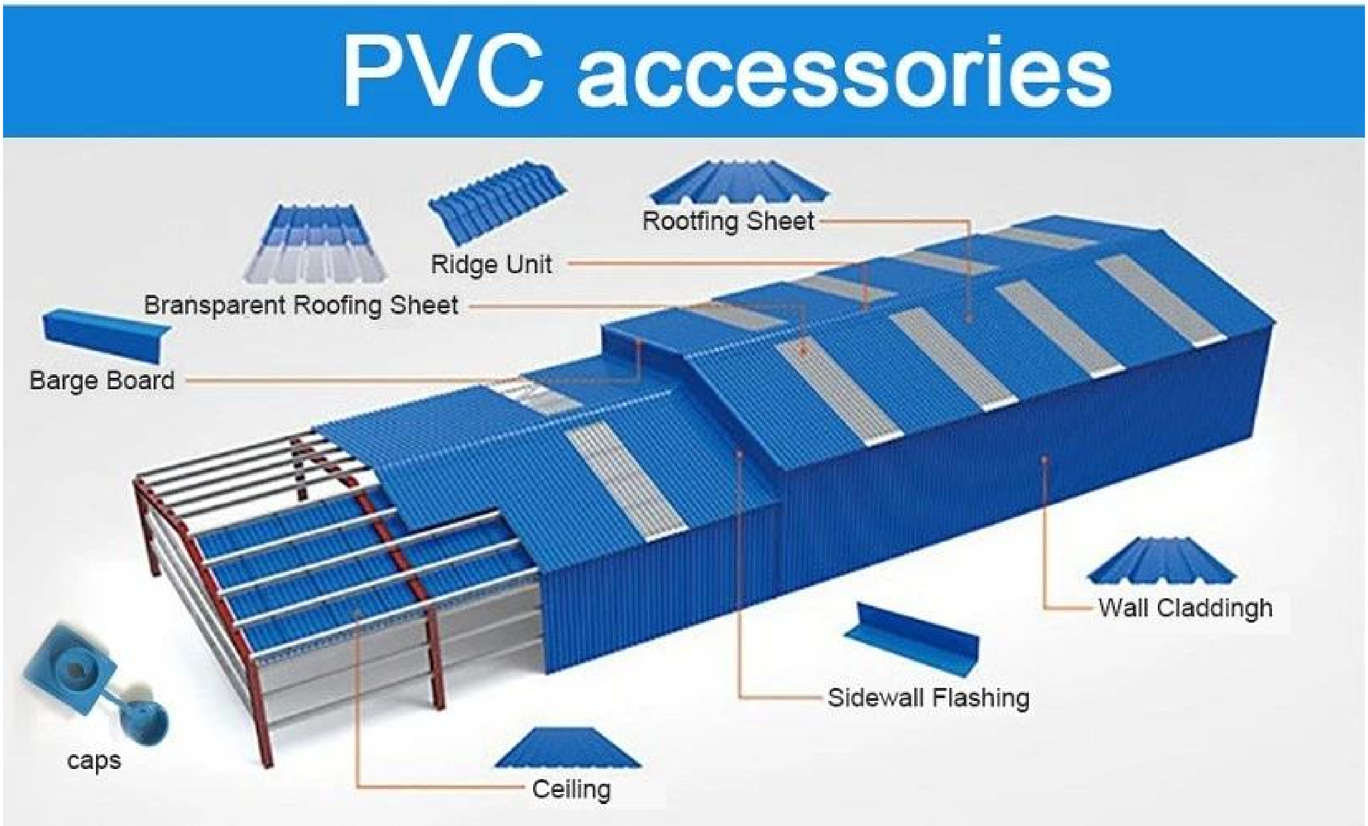

ZXC New Material Technology Co., □□□□□ □□□□□□□□□□□□□□□□ □□□□□□ □□□□□□□□□□□, □□□□□□□□□□□□□□□□□□□□□□□□□□□□□□□ ASA, □□□□□□□□□□□□□□□□ FRP, □□□□□□, □□□□□□□□□□ upvc □□□ □□□□□□□□□□□□□□□□□□□□□□□□□□
□□ □□□□□□□□□□□□□□□□□□□□□□ □□□□□□□□

Our Factory

Engineering case

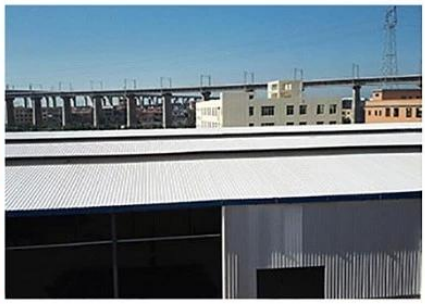

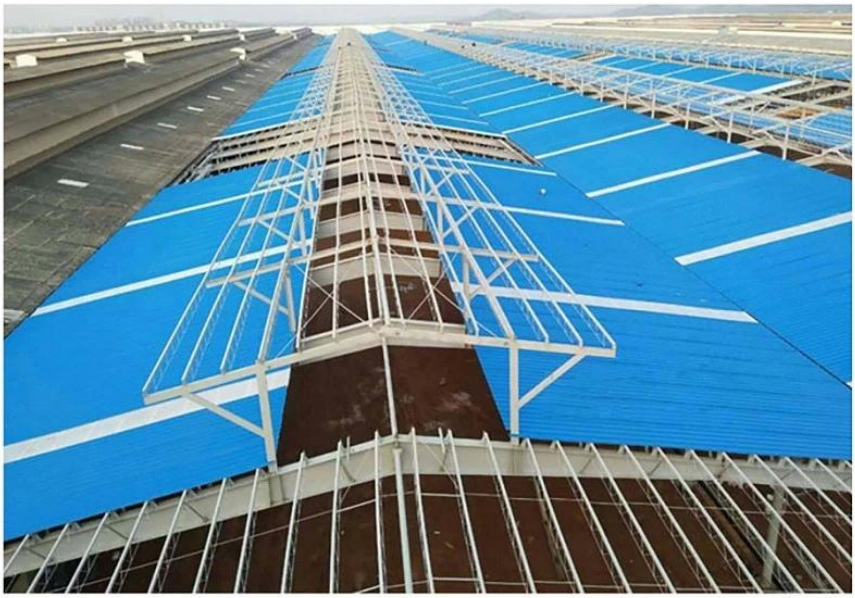

Certificate

Exhibition

Packaging

FAQ

***[illegible]?**
* [illegible] [illegible] [illegible]
[illegible] [illegible]
[illegible]

***[illegible]?**
* [illegible] [illegible]

***[illegible]?**
* [illegible] [illegible] OEM [illegible] ODM [illegible]

***[illegible]?**
*[illegible] [illegible]

*** [illegible]?**
* [illegible] [illegible]

***[illegible]?**
[illegible]

*** [illegible]?**
* [illegible]: T/T [illegible] 30% [illegible]
- [illegible]: [illegible] 7 [illegible] 30%
- FOB Shipping Port: [illegible], [illegible], [illegible]