Product show

□□□□□□□□□□□□□□□□□□□□ ZXC □□□□□□□□□□ □□□□□□□□□□□□□□□□□□ **Upvc** □□□□□□□□□□□

□□□□□□□	□□□□□□□□□□□
□□□□□□□□	10 □□□□□□□□□□□□□□□
□□□□□□□□	□□□□□□□□□□
□□□□□□□□	1.8 □□., 2.0 □□., 2.2 □□., 2.5 □□. 2.8 □□. 3.0 □□
□□□□□□□□□□□□□□□□□	1130□□
□□□□□□□□□□□□□□□□□□□□□□□□□□□□□	1000/1050□□
□□□□□□□□□□□	660□□
□□□□□□□□	3□□□□
□□□□□□□□	□□□/□□□□□□□□□□□□□□

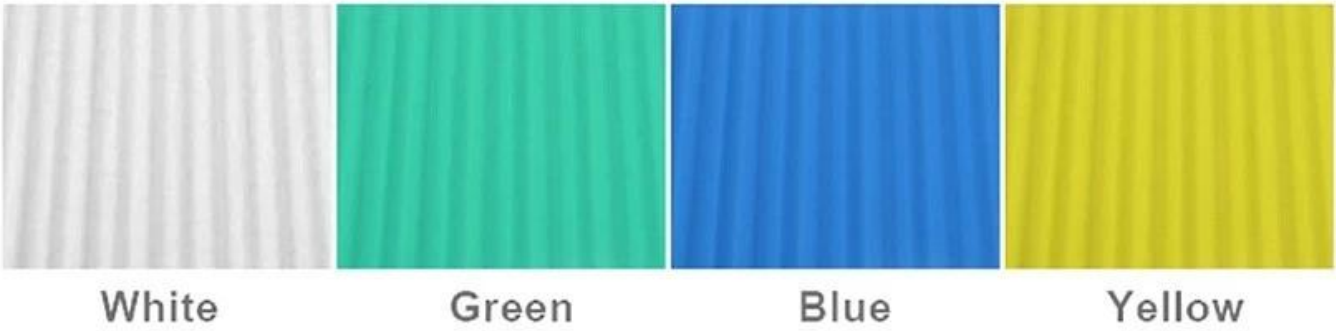

More Types

1130 corrugaetd sheets

1130 trapezoidal sheets

900 high wave

980 high wave

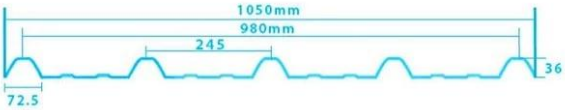

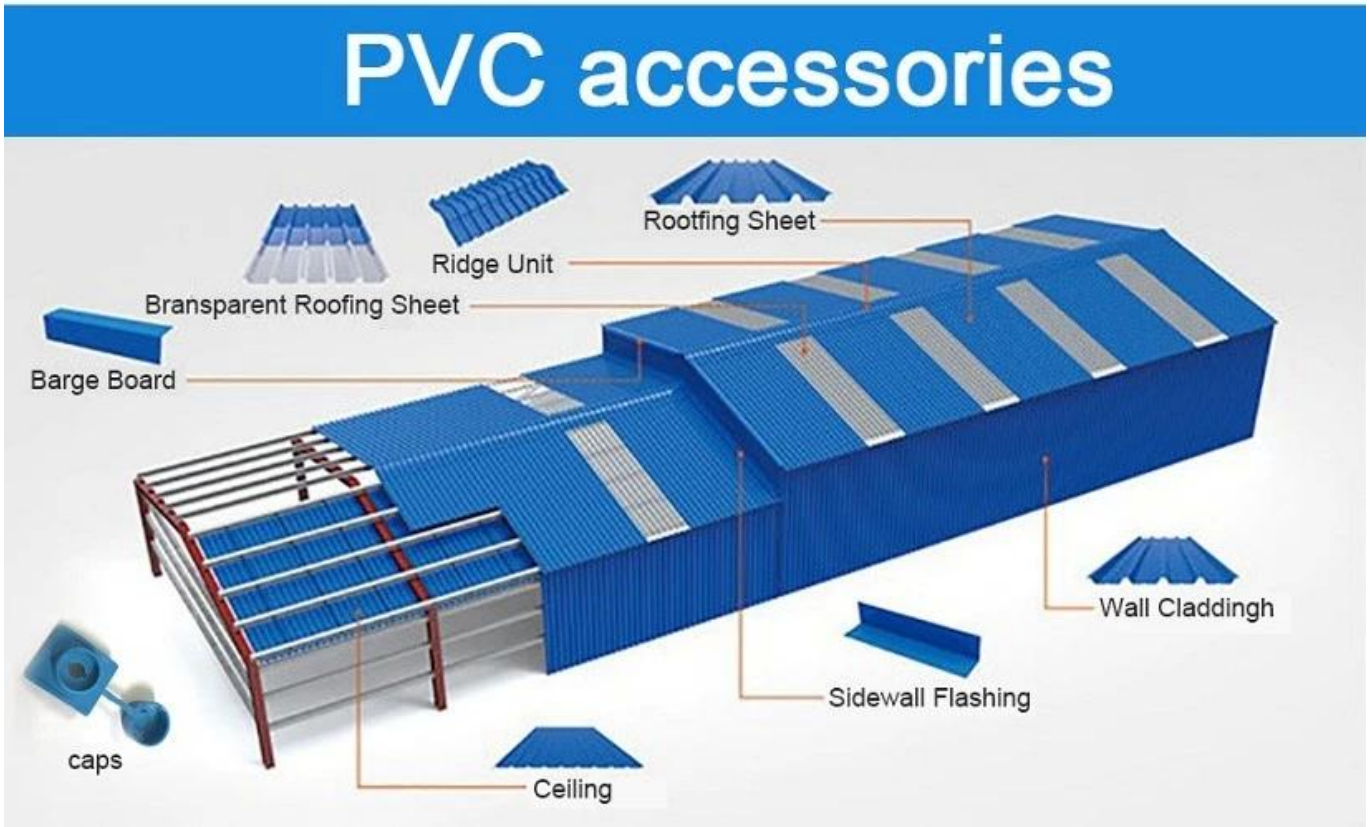
PVC accessories
Rootfing Sheet
Ridge Unit
Bransparent Roofing Sheet
Barge Board
Wall Claddingh
Sidewall Flashing
caps
Ceiling

□□□□ □□□□□□□□□□□□□□□□□□□□□□□□ **Upvc** □□□□□□□□□□ □□□□□□□□□□□□□□□□□□□□□□□□□

Our Factory

Engineering case

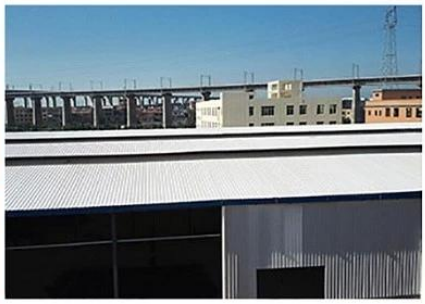

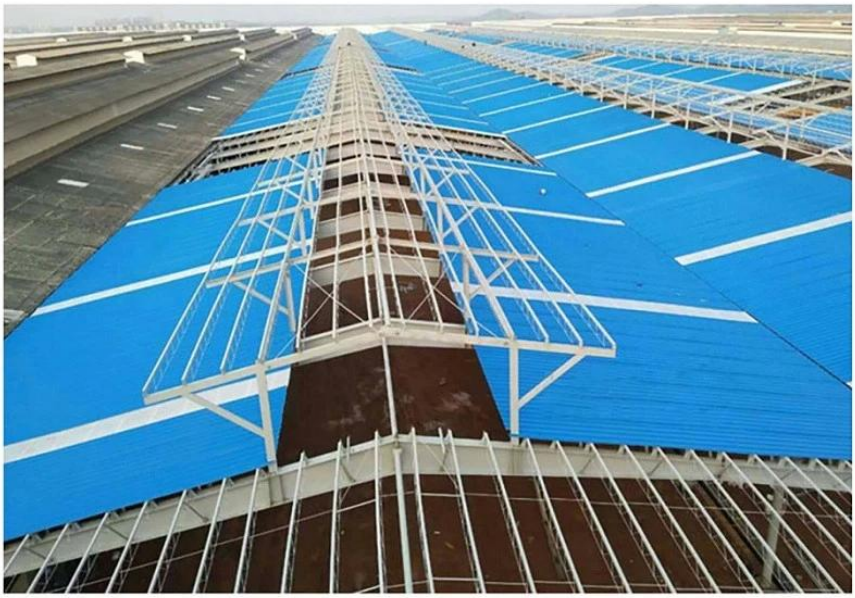

Certificate

Exhibition

Packaging

FAQ

***[illegible]?**

* [illegible] [illegible] [illegible]
[illegible] [illegible]
[illegible]

***[illegible]?**

* [illegible] [illegible]

***[illegible]?**

* [illegible] [illegible] OEM [illegible] ODM [illegible]

***[illegible]?**

*[illegible] [illegible]

*** [illegible]?**

* [illegible] [illegible]

***[illegible]?**

[illegible]

*** [illegible]?**

* [illegible]: T/T [illegible] 30% [illegible]
• [illegible]: [illegible] 7 [illegible] 30%
• FOB Shipping Port: Foshan, [illegible], [illegible]