Product show

ZXC Custom China advanced noise reduction roof tile Spanish Style **UPVC Sheeting Suppliers**

Design	Spanish style
Color Lasting	10 years no fading
Length	customized
Thickness	1.8mm,2.0mm□2.2mm,2.5mm,2.8mm,3.0mm
Overall width	1130mm
Effective width	1000/1050mm
Purlin spacing	660mm
Layers	3 layers
Surface	Embossed/Smoothsurface

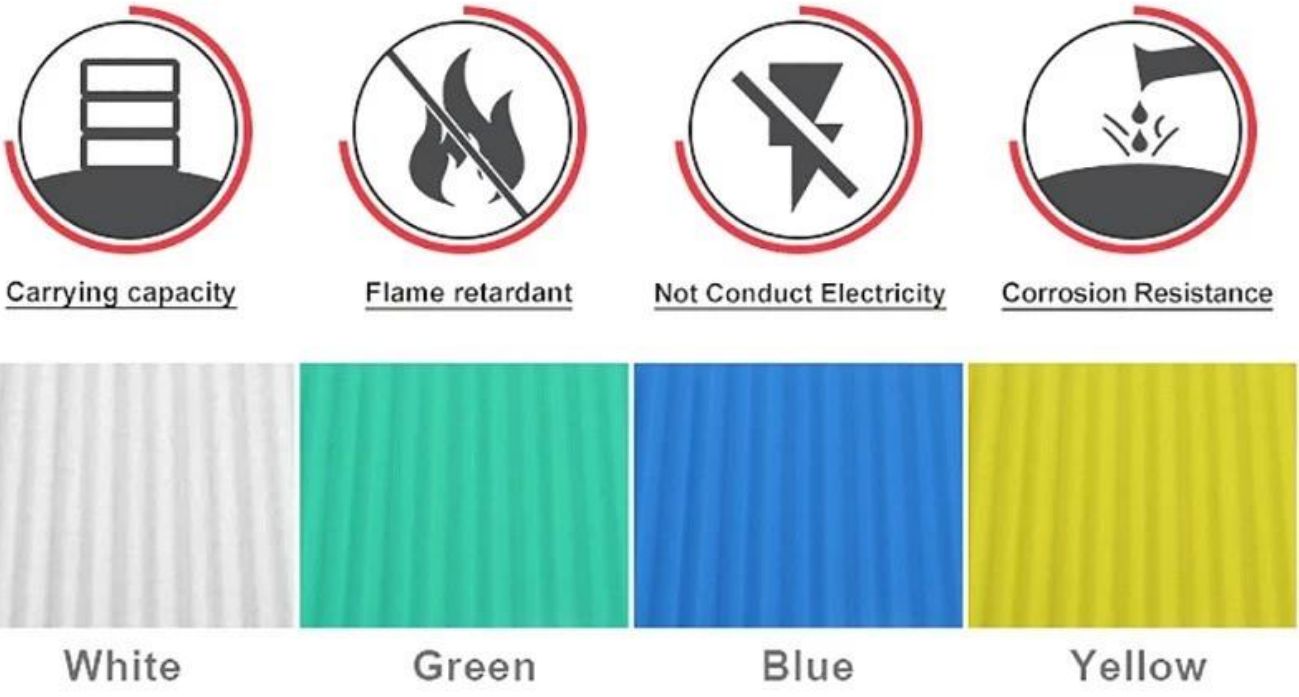

More Types

1130 corrugaetd sheets

1130 trapezoidal sheets

900 high wave

980 high wave

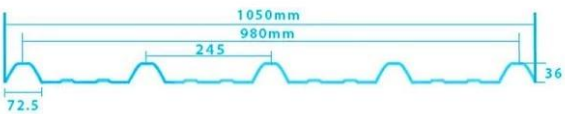

ZXC New Material Technology Co., Ltd. **UPVC Roof Supplier**. Our products include PVC sheets, ASA Synthetic Resin Roof Tile, FRP Roofing Tiles, gutter, upvc roofing sheets etc. If your order matches our stock size details, we can faster delivery time. Welcome Contact Us Custom.

Our Factory

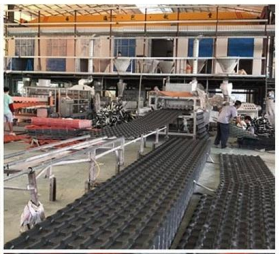

Engineering case

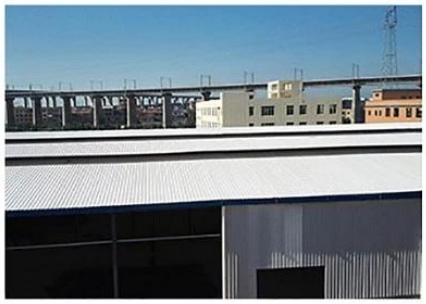

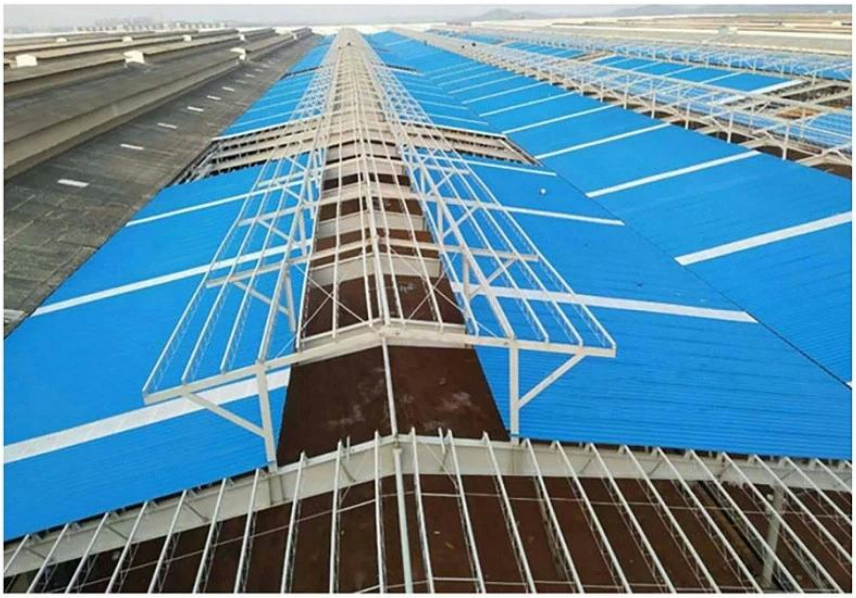

Certificate

检验报告

Test Report

Foshan Supervision Testing Centre of Quality and Metrology

Test Report

Foshan Supervision Testing Centre of Quality and Metrology

Test Report

质量管理体系认证证书

Quality Management System Certificate

Foshan Nanhai Zhongqingcheng Plastic Factory

GB/T19001-2008/ISO9001:2008

Beide

APPLICATION FOR CONSTRUCTION PRODUCTS DIRECTIVE

On Behalf of

FOSHAN ZHONG XING CHENG PLASTIC FACTORY

Plastic Tile

Model: ASA-1

Prepared For : FOSHAN ZHONG XING CHENG PLASTIC FACTORY
No.30, Industry Road, Daroao, Foshan, Guangdong, China

Prepared By : BEIDE (UK) PRODUCT SERVICE LIMITED
U.K.: FLAT 107, 25 INDESCON SQUARE, LONDON, UNITED KINGDOM

CHINA, 6F, Bldg E, Houral 3rd Ind Zone, Xixiang, Bao' An Dist, Shenzhen, China

Date of Test : Feb. 18-Mar.10, 2016
Date of Report : Mar. 11, 2016
Report Number : B-S16030170

celab

CERTIFICATE

www.celab.com

Exhibition

Packaging

FAQ

***Are you manufacturer or trader?**
*Yes, we are real manufacturer, there are many pictures in our company introduction .if you need other special product, we will do our best to help you, so we can build a long-term business relationship.

***Can I order the product with i want to profile?**
*Of course you can, also we will produce the products according to your detail requests.

***Can you put my company's brand on your products?**
*Yes,we are accept OEM&ODM service.But we need some information about your company.

***How to install the roofing sheet?**
*Please contact our service staff, we have installation video for you.

***Can you provide samples for me to open the market and test quality?**
*Yes,we can.We can provide free samples to you.

***Could you pay the shipping cost?**
Please contact our service staff.

***What is your trade term?**
* Payment: T/T 30% in advance, balance before shipment.
• Production Lead Time: Within 7 working days after 30% deposit
• FOB Shipping Port: Foshan,Guangzhou,Shenzhen