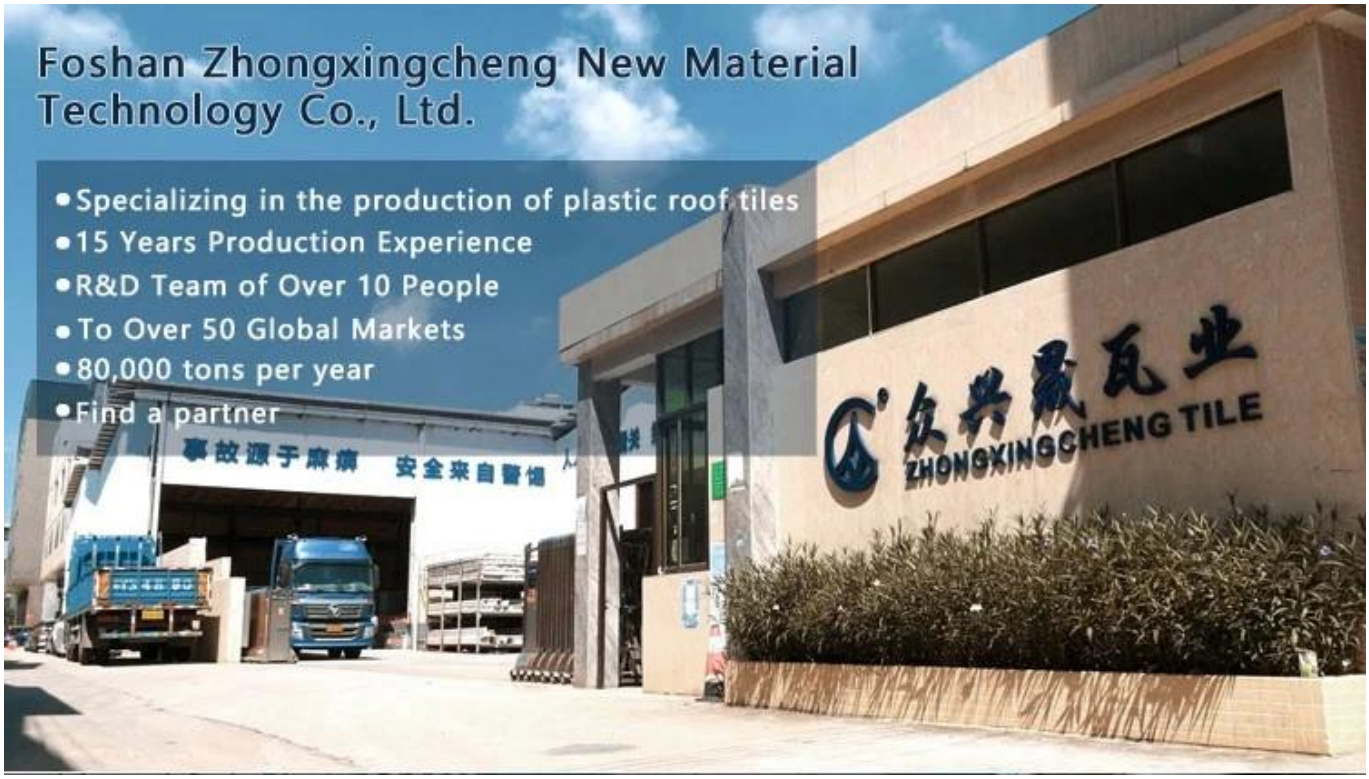
Foshan Zhongxingcheng New Material Technology Co., Ltd.
• Specializing in the production of plastic roof tiles
• 15 Years Production Experience
• R&D Team of Over 10 People
• To Over 50 Global Markets
• 80,000 tons per year
• Find a partner
事故源于麻痹 安全来自警惕
ZHONGXINGCHENG TILE

PVC Roofing Sheet
Makes your roofing rustless
Quiet and cool

Product Features

Product Description

Length:	1m-12m
Surface:	Matt
Weight:	3.0-6.8kg/m
Width:	1130mm/1050mm/980mm/930mm
Warranty:	10Years
Model Number:	PVC Composite Sheet
Function:	Insulation, Flame Retardant, Heat Insulation, Anti-corrosion, Impact Resistance
Shape:	round wave,big round wave,trepezoidal wave
Fire Protection Rating:	B1
Temperature	−10 Degrees Celsius to 70 Degrees Celsius
Color	White, Blue, Gray, Red
Layers:	2 or 3 layers
Color Lasting:	10 Years no Fading

What's good about it

?

Where is pvc plastic roof tile better than iron roof tile

Possess superior corrosion resistance

Easy to rust in case of acid and alkali

Low indoor temperature

Higher indoor temperature

Superior sound insulation

Iron tiles are not soundproof

Good insulation

Not insulated

Different types of pvc plastic roof tiles

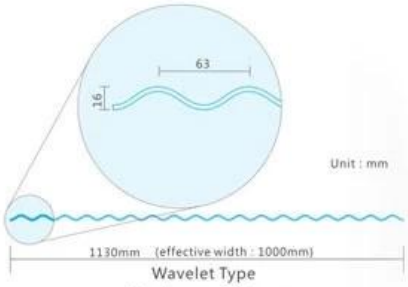

Small wave 1000

Thick ness(mm): 0.8 1.0 1.2 1.5 1.8 2.0 2.2 2.5 2.8 3.0

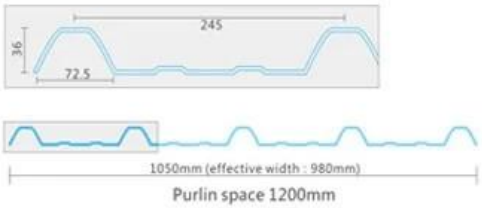

Trapezoidal 980

Thick ness(mm): 1.5 1.8 2.0 2.2 2.5 2.8 3.0

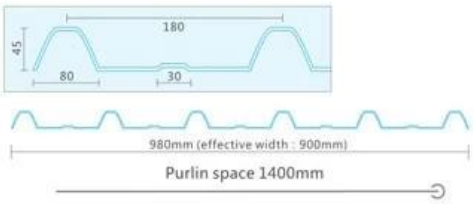

Trapezoidal 900

Thick ness(mm): 1.8 2.0 2.2 2.5 2.8 3.0

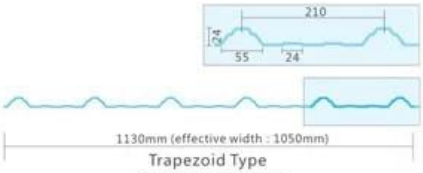

Trapezoidal 1050

Thick ness(mm): 1.3 1.5 1.8 2.0 2.2 2.5 2.8 3.0

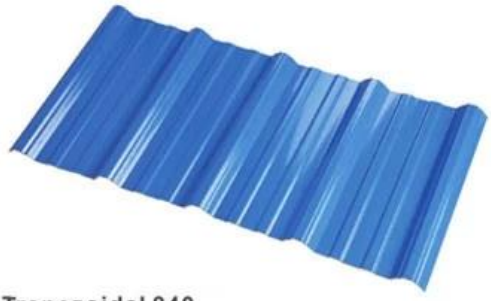

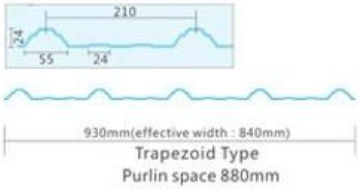

Trapezoidal 840

Thick ness(mm): 1.3 1.5 1.8 2.0 2.2 2.5 2.8 3.0

Recommended by seller

ASA Resin Roof Tile

ASA Plastic Roof Tile

Frp Transparent Roof Tile

Engineering Case Diagram

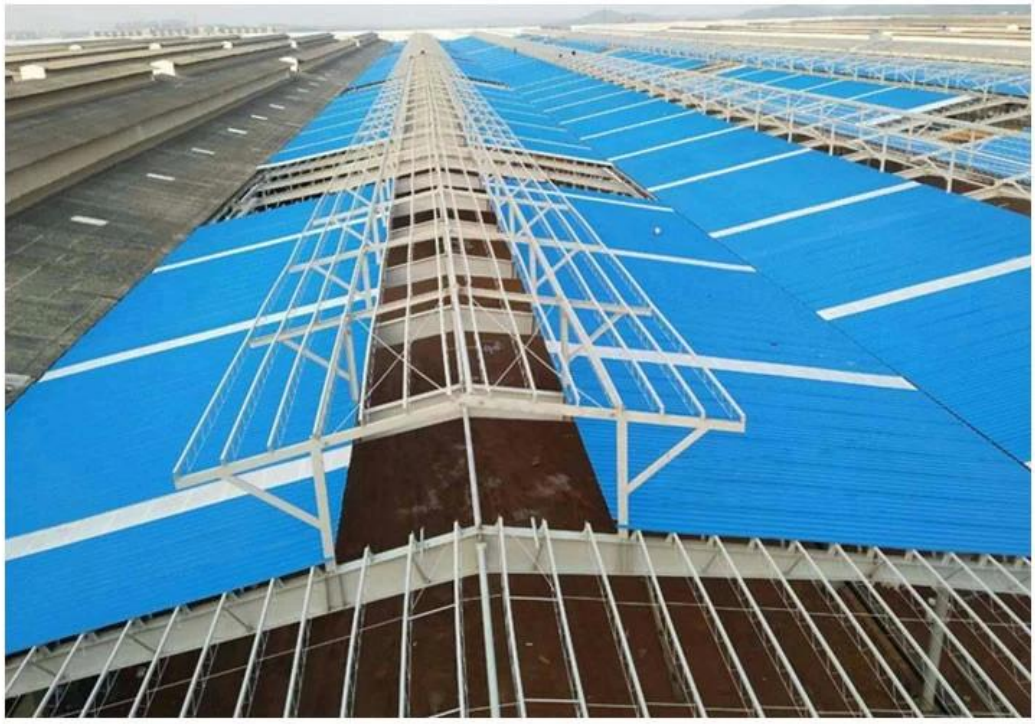

Our Factory

Foshan ZXC New Material Technology Co., Ltd is a professional manufacture for ASA Synthetic Resin Roof Tile, PVC Anti-conrosion Roof Sheet, APVC Plastic Roofing Sheet. UPVC heat insulation Roofing Sheet, Fiberglass Transparent Roof Sheet, PC clear roofing sheet,PVC Rain Gutter and Accessories.

We are located in Xiebian industrial area, Danzao Town, Nanhai District, Foshan City, Guangdong Province, China. We have 8 produce line, about 200 employee, Plant covers an area of 15000 square meters.

Welcome to contact us!

众兴瓦业

安全来自警惕
造良心好瓦 筑美丽家园
鸿
招