Product show

□□ □□□□□ **FRP** □□□□□□□ □□□ □□□□□□□ □□□□□□□:

□□□□□□□□ □□□□ □□□□□□ □□□□□□ □□□□□□ □□□□□□□ ,□□□□□□□ □□□□□□□ ,□□□□□ □□□□□□□ □□□□□□ □□□□□□□ □□□□□□□□□□□.

□□□□□ □□□ □□□□□:

□□□ □□□ □□□□□ □□□□□□ .60-85% □□□ □□ FRP □□□□□ □□□□ □□ □□□□□ □□□ □□ □□ □□□□□ □□ □□ .□□□□ □□□□ □□□□□ □□□□.

□□□□□ □□□□□:

□□□□□ ,□□□□ □□□□□ □□□□ □□□□□ ,□□□□ □□□□□□ □□□□ ,5 / 4-1 / 1 □□□□ □□□□ □□ ,1.3-2.0 □□□ □□□□□ □□□□□□ □□□□ □□□□ .□□□□□□ □□□□□□□ □□□□□ □□□□□□□ □□□□□ □□ □□□□□□ FRP, □□□□□ □□ □"□ 80-□ □□ □□□□ □□□□□ □□□□□ □□□□□□ □□□ .□□□□□□ □□□□□□ □□□□□□ ,□□□□□□□ □□□□□□ □□□ □□□□□ □□ □"□ 130 □□ □□□□ □□ □□□□□□□ FRP □□□□□ □□ □□□□□□ □□ □□□□□□ □□□□□□ □□□□ FRP □□□□□□ □□□□ □□□□□.

□□□□□□□□ □□□□□□ ,□□□□□ □□□ □□□□□□:

□□□□ 10 □□ □□ □□□□□□ □□□□ □□□□ ,□□□□□ □□□ ,□□□□□ □□□□□ ,□□□□ □□□□□ ,□□□□□□□□□□ □□□□□ □□□□□.

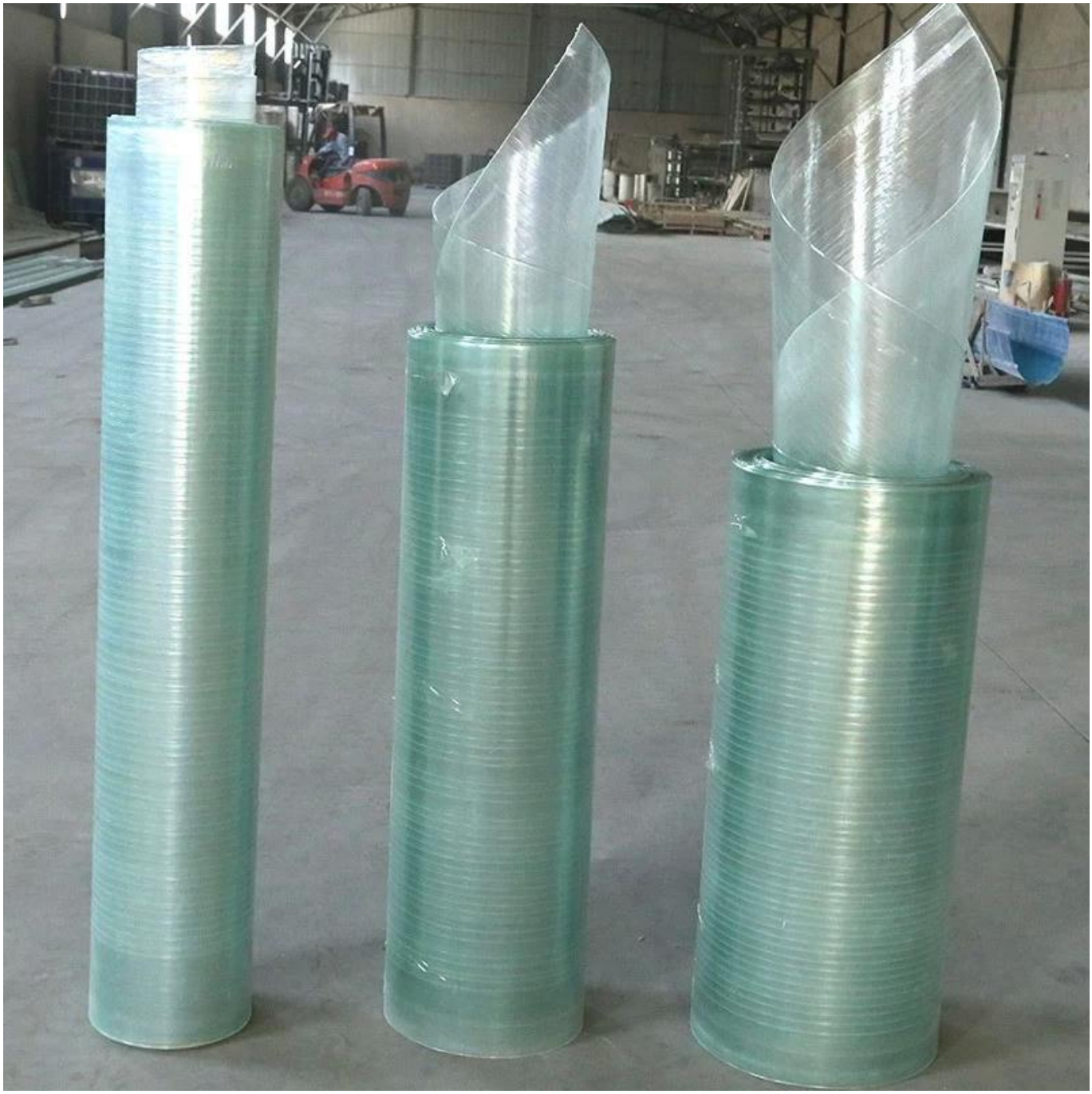

□□□□ □□	□□□□□□ □□□□ □□□□□□ □□ □□□□□ □□ □□□□□□ □□□ □□□□□ □□□□
□□□□□	frp-01
□□□□	□□□ □□□□
□□□□	6000 □□□□□ □□□□□ □□ □"□ 11800 ,□"□
□□□□	□□□□ □□ □□□ ,□□□□ □□□
□□□□ □□□□	930 □"□
□□□□ □□□□	840 □"□
□□□□□□ □□□□□	660 □"□
□□□□□□	1.0±0.1 □"□
	1.2±0.1 □"□
	1.5±0.1 □"□
	2.0±0.1 □"□
□□□□□□□	1.7±0.1 □"□/□"□
	2.1±0.1 □"□/□"□
	2.6±0.1 □"□/□"□
	3.0±0.1 □"□/□"□
□□□□ □□□□□ □□□□□□	
SQ.M./20 FCL (21 □□□)	**SQ.M./40 FCL (26 □□□)**
12000 □"□	15000 □"□
10000 □"□	12300 □"□
8000 □"□	10000 □"□
7000 □"□	8600 □"□

Applicable fields

Quality assurance, factory supply

Car parks

Lounge area

Waiting platform

Large factory area

Sunshine room

Flower field

case display

Learn all about our products

factory aisle

Flower Field

cattle farm

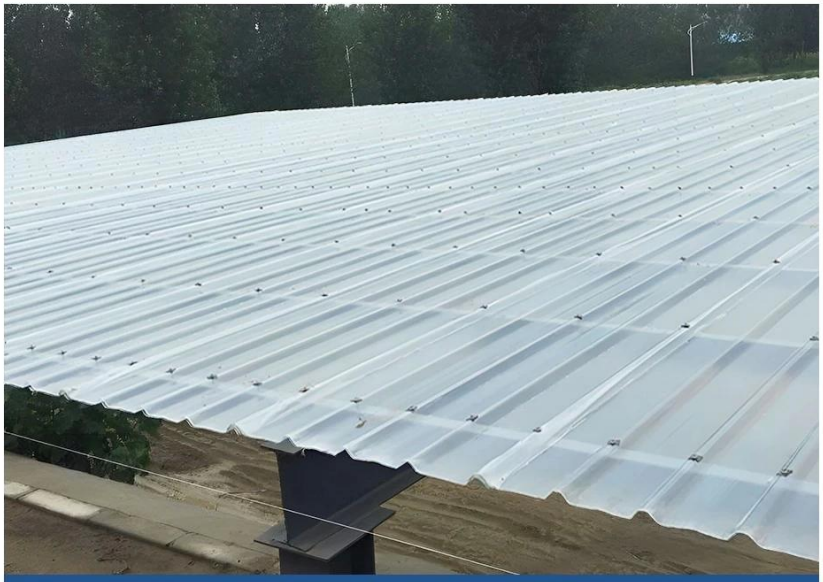

brick factory drying bricks

Our Factory

Zhongxingcheng New Material Co., Ltd □□□□□□ □□□□□□ □□□□□□ □□□ ,□□□□ □□□□□ □□□□ ,□□□□□ □□□□ □□□□□□ □□□□□□ □□□ □□□□□ ASA, □□□□□□□ □□□ □□□□□□□ □□□□□□ APVC, □□□□□ PVC □□□□ ,□□□□□□□ □□□ PVC, □□□□ PVC, □□ □□□□□ □□□□ FRP, PVC, □□□□□ □□□□ □□□□.

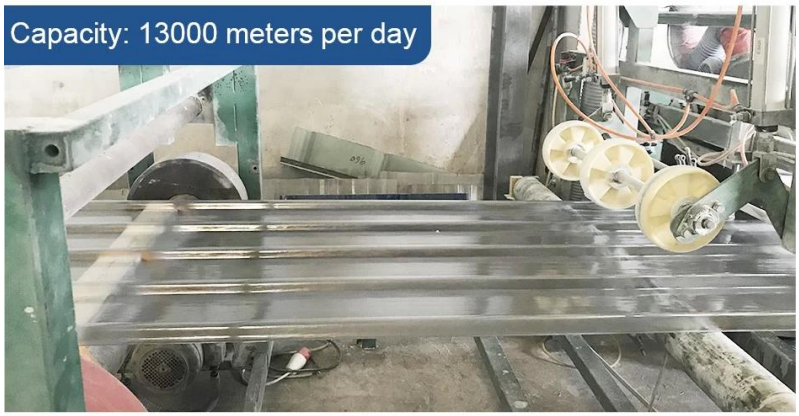
Capacity: 13000 meters per day

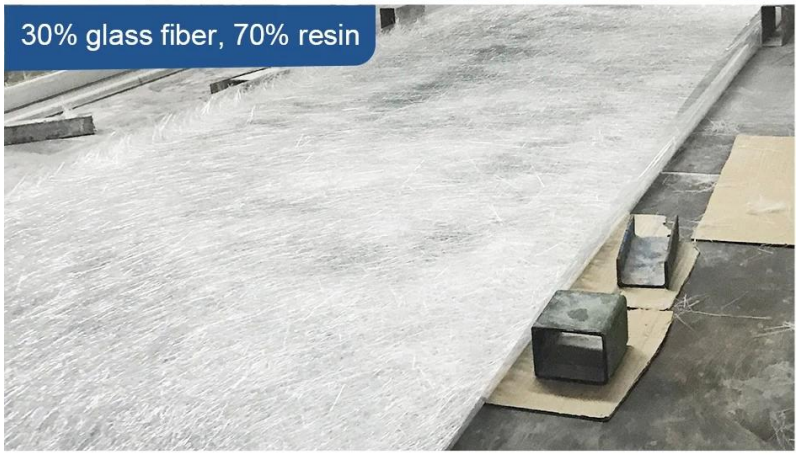
30% glass fiber, 70% resin

A corner of the workshop

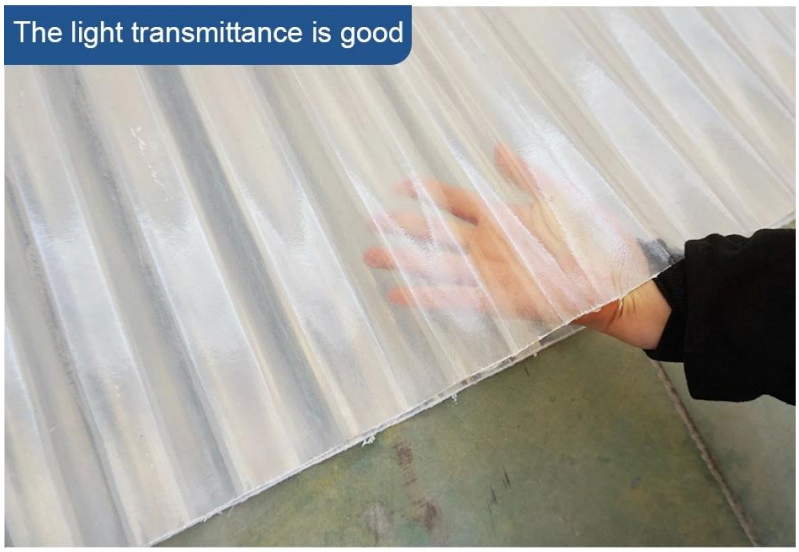
The light transmittance is good

Exhibition

建筑及装饰材料

Building and Decorative
Materials

Certificate

Security sense of authoritative testing

Multiple quality inspection and testing
to ensure good quality.

IOS9000 certified

China Metrology Certification

CAL certification

Packaging

FAQ

?□□□□ □□ □□□□ □□□ □□□
□□□□□ □□□□ □□□□□ ,□□□ □□□□□ □□□□ □□□□ □□□ □□ .□□□□ □□□□□ □□□□□ □□□□□□ □□□□ □□ ,□□□□□ □□□□ □□□□□ ,□□*
.□□□□ □□□□□ □□□□□ □□□□□ □□□□□ □□□□□ □□□□□ □□□ ,□□ □□□□□ □□□ □□□□□□□

?□□□□□□ □□□□□ □□□□ □□□ □□ □□□□□ □□ □□□□□□ □□□□ □□□ □□□*
.□□□ □□□□□□ □□□□□ □□□ □□□□□□□ □□ □□□□□ □□□□□ □□ ,□□□□ □□□□ □□□□□*

?□□□ □□□□□□□ □□ □□□ □□□□□ □□ □□□□□ □□ □□□□ □□□□ □□□ □□□*

□□□□□ □□□□□□ □□□□□ ,□□ * OEM & ODM. .□□□ □□□□□ □□ □□□□ □□□ □□□□□□ □□□□□ □□□

?□□□ □□□□□ □□ □□□□□□□ □□□*
.□□□□□□ □□□□□ □□□□□ □□□ □□ ,□□□□ □□□□□□ □□□□ □□ □□□ □□□ □□□*

?□□□□□□ □□ □□□□□□ □□□□ □□ □□□□□ □□□ □□□□□□□ □□ □□□□ □□□□ □□□ □□□*
□□□ □□□ □□□ ?□□□□□□ □□□□ □□ □□□□ □□□□ □□□ □□□ ,□□□□ □□□□□□□ □□ □□□□ □□□□□□ □□□□□ .□□□□□□ □□□□□ ,□□*
.□□□□ □□□□□□ □□□□ □□

?□□□ □□□□ □□□□ □□□*
□□□□□ *: T/T 30% .□□□□□□ □□□□ □□□□ ,□□□□
.30% □□ □□□□□ □□□□ □□□□□ □□□ 7 □□□□ :□□□□□ □□□□□ □□□ •
□□□□□ □□□ • FOB: □□□□ ,□□□'□□□□□□ ,□□□□□