Product show

□□□□□□□□□ □□□□□□ :□□□□□□□□
□□□□ □□ □□□ □□□□□ 10 :□□□□□ □□□□
□□□□□ □□□ :□□□□□
□□□ 2.2 □□□ 2.0 □□□ 1.8 :□□□□□□□
□□□ 3.0 □□□□ 2.8 □□□□ 2.5
□□□ 1130 :□□□□□□□□□ □□□□□
□□ 1000/1050 :□□□□□□ □□□□□
□□ 660 :□□□□□□□□ □□□□□
□□□□□ 3 :□□□□□
□□□□ □□□/□□□□□ :□□□□□

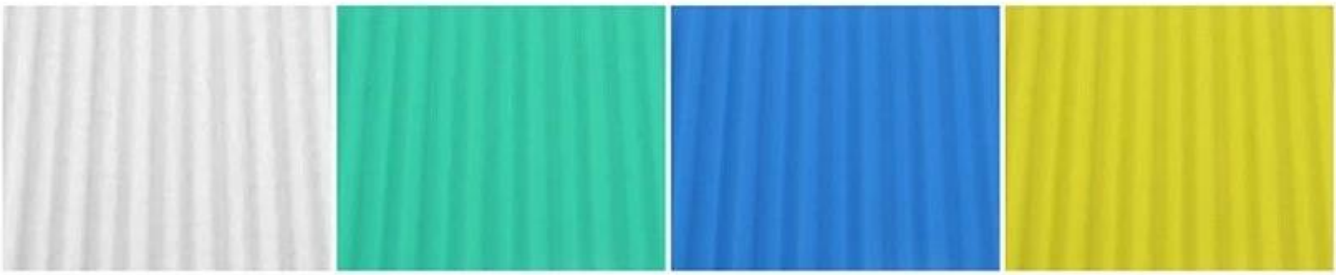

More Types

1130 corrugaetd sheets

1130 trapezoidal sheets

900 high wave

980 high wave

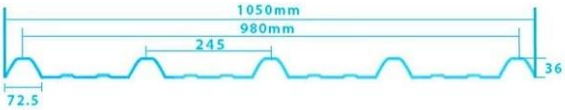

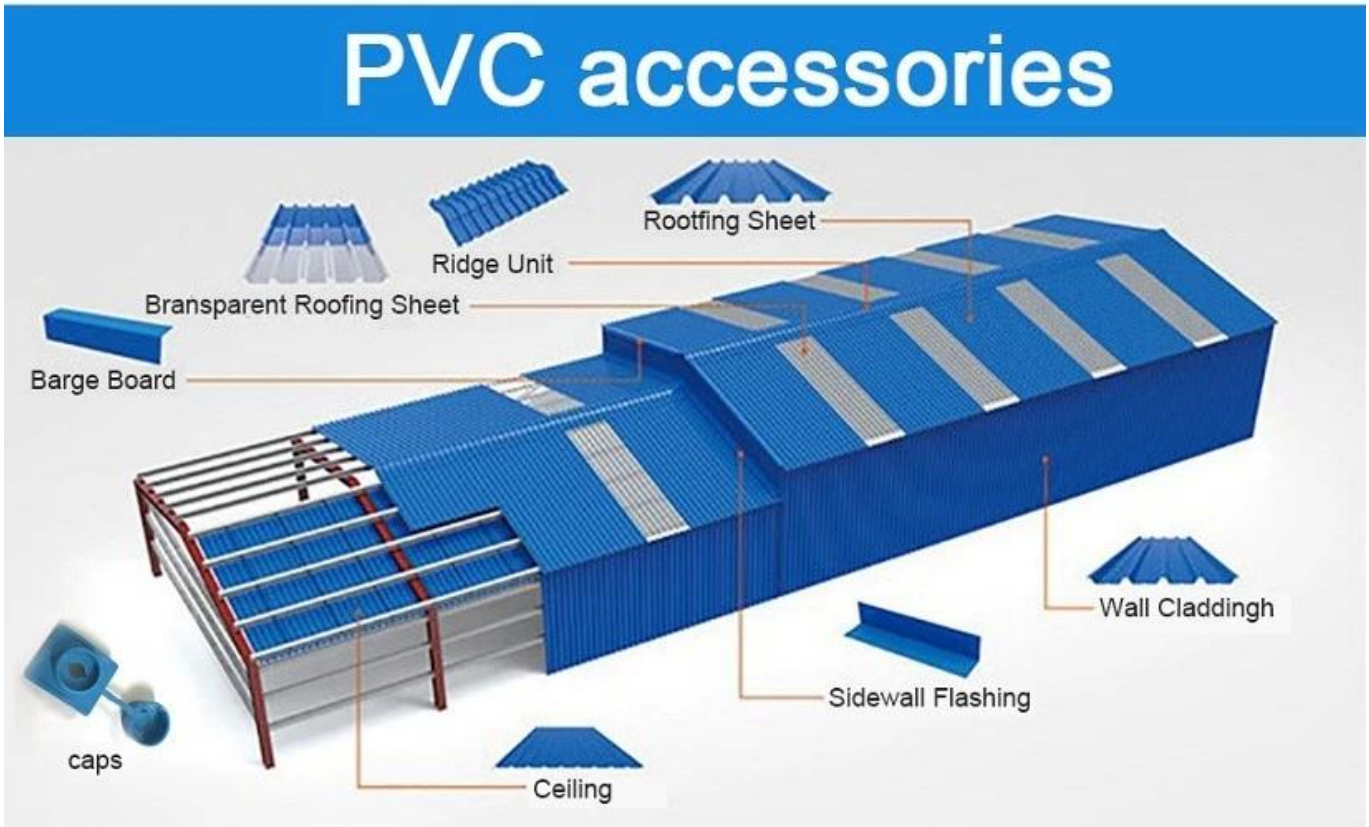

ZXC New Material Technology Co.□ □□□□□ □□□□□□□□ □□□□ .□□□□□□□□ PVC□ □□ □□□□□ □□□□□ □□□□□□□□□ □□□□□□□□ ASA□ □□□□□□□ □□□□□ FRP□ □□□□□□□ □□□□□□ □□□□□□□□□ upvc □□□ □□□ □□□□□ .□□□□□□□ □□□ □□□□ □□□□□□ □□□□□□ □□□□□□□ □□□ □□□□□□ □□ □□□□□□□ □□□□ □□□ □□□ .□□□ □□□□ □□□ □□□□□□□ □□ □□□.

Our Factory

Engineering case

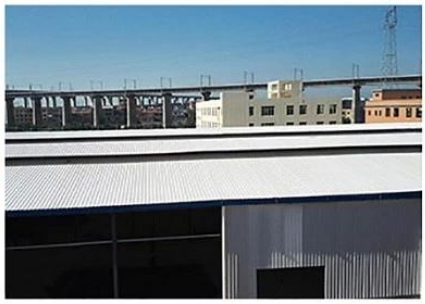

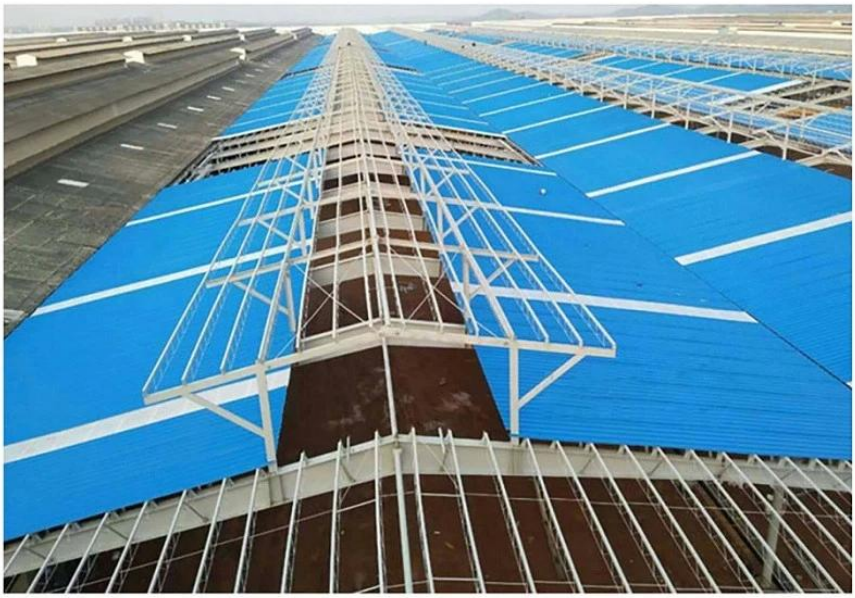

Certificate

Exhibition

Packaging

FAQ

* [illegible]
[illegible] *
.[illegible]

[illegible]*
.[illegible]*

[illegible] *
.[illegible] *

[illegible] *
[illegible]*.

* [illegible]
[illegible] *.

*[illegible]
[illegible].

* [illegible]
[illegible] *: T/T 30% .[illegible]
%30 [illegible] 7 [illegible] :[illegible]
[illegible] :[illegible]