

Product show

此 系列 产品 采用 优质 材料 制作 ， 具有 耐用 、 防水 、 防火 等 特点 。 PVC 材料 具有 良好 的 耐腐蚀 性能 ， 且 易于 清洁 和 维护 。 (适用于 各种 工业 环境) 。 本产品 符合 国家 相关 标准 ， 质量 可靠 ， 是您 生产 和 生活 的 理想 选择 。

- 1. 产品 名称
- 2. 规格 参数
- 3. waterproof 防水 性能
- 4. 材料 特性
- 5. 应用 范围
- 6. 价格 信息



zxc roofing tile industry

After sales less is really good

Ten years of slow fading, **30** years of warranty



GOOD CHOICE

Our advantage



Intimate service, strong product supply capacity



product available



A variety of styles and specifications sufficient stock



Support customization



Specifications and sizes can be consulted with customer service in detail, and quotations can be customized



Worry-free after sales



Manufacturers wholesale quality assurance, affordable prices, worry-free after-sales

اللون	12-1
السمك	3.0-6.8 D/سم
الوزن	1130 / 930 / 980 / 1050 / 1080 / سم
الطول	30 سم
المادة	ASA PVC
التثبيت	التثبيت باستخدام المسامير الخاصة بالبلات البلاستيكية المخصصة
الدرجة	الدرجة الخاصة بالبلات البلاستيكية المخصصة
المتانة	10
التحمل	-10 درجة مئوية حتى 70 درجة مئوية
اللون	اللون الخاص بالبلات البلاستيكية المخصصة
السمك	2 سم / 3 سم
الطول	10 سم / 15 سم

انقر [بلاط السقف البلاستيكية المخصصة](#) لتعلم المزيد

SOURCE MANUFACTURER

>



THE TROUBLES OF TRADITIONAL ROOF TILES

#

other products

×



severely faded

Wind and sun soften and fade



There is a gap

Uneven with gaps, leaking rain



uneven color

Weathered uneven color
phenomenon



Fragile

Fragile and complicated
to install

our products ✓

Ten years of slow fading, 30 years of warranty



Uniform color, durable and not easy to fade
Good quality, durable and bright.



high toughness



Strong pressure resistance

Effective insulation

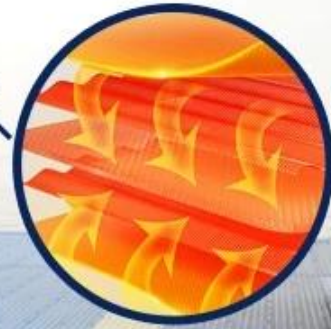

good sound insulatio



thermal and acoustic insulation high-quality
Good sound insulation effect in case of external noise



preservative
Anti-acid and alkali



flame retardant performance
b1 class fire performance

PRODUCT PARAMETERS

#

>



thickness: 1.0mm-3.0mm
width: 1130/980/900/840/1080mm
length: customizable
waveform: big hang, small wave
type: asa plastic roofing tile
Be applicable: Factory buildings, ware houses, markets, residences, market roads, canopies, chemically corrosive factories

A variety of colors, optional to build different architectural styles

More colors can be customized



<Mlight yellow>



<dark blue>



<grass green>

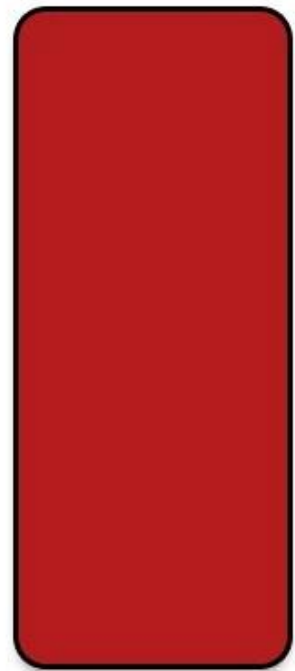

<Beige>

CUSTOMER CASE SHOW





Factory renovation

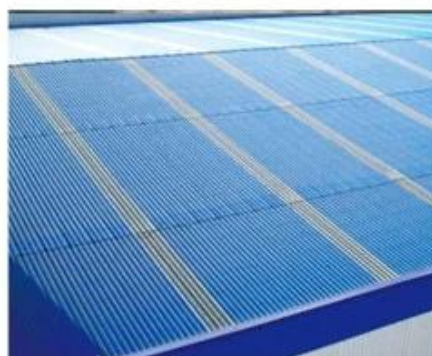

Our Factory

本公司 Zhongxingcheng New Material Co., Ltd. 专业生产 各种规格 的ASA 和APVC 产品。我们拥有先进的生产设备和专业的技术团队，为客户提供高质量的产品和优质的服务。我们的工厂位于中国，交通便利，物流快捷。我们欢迎各界人士垂询和订购。

PVC 瓦片 瓦片瓦片 瓦片瓦片 PVC 瓦片 PVC 瓦片 瓦片 . 瓦片瓦片 瓦片瓦片 FRP PVC 瓦片 PC 瓦片瓦片.



Quality inspection instruments strictly control the quality

Each batch of products has undergone rigorous testing.



Gravity testing



Hardness testing



Tensile force testing



Impact resistance testing

Factory display



In-stock inventory



Own production line



Own production line



Exhibition



Certificate

Official quality inspection, quality assurance

Multiple quality inspection and testing to ensure good quality.



IOS9000 certified



China Metrology Certification



CAL certification



佛山市质量计量监督检测中心
检验报告
 报告号: QB-049-02
 样品号: G14-WT1489
 共 2 页 第 2 页

序号	检测项目	单位	标准要求	检测结果	判定
1	外观	—	表面光滑平整, 厚度均匀, 色泽一致, 无裂纹、缺口、破孔、烧焦、气泡、明显麻点、杂质点	符合	合格
2	密度	g/cm ³	1.45~1.65	1.64	合格
3	弯曲性能	mm	支撑跨度800mm, 载荷40kg, 允许挠度≤50	15	合格
4	冲击性能	—	1kg重钢球, 1.5m自由落体, 冲击试样无碎裂, 试样经冲击试验后不得产生贯穿的孔穴或裂纹	符合	合格
5	吸水率	%	≥60	43	合格

审核: 王博斌
 主检: 陈德聪
全部合格

佛山市质
 Foshan Supervision

Packaging



FAQ

* 00000 00 0000 000 00
 0000 000 0000 000 00000 000 000 .000000 00000 00 00000 00 000000 0000 00000000 000000 000 0000 *
 .000000 000000 000000 00000 0000 00 00000 000 0000000000 000000 000000 0000000

00000 000000 00 0000 0000 000000 000 0000000 00*
 .0000000000 00000000 000000 0000000000 000000 000000 000000 00000 000000 00000 000000

000000000 000 0000000 0000000000 00000000 000 000000 00 *

በሥራ ለማስፈጸም የሚያስፈልጉትን ሰነድ ይጻፉ። ለማሳደግ ለሥራ ለማስፈጸም የሚያስፈልጉትን ሰነድ ይጻፉ። *
.ሰነድ

በሥራ ለማስፈጸም የሚያስፈልጉትን ሰነድ ይጻፉ *
.ሰነድ ለማሳደግ ለሥራ ለማስፈጸም የሚያስፈልጉትን ሰነድ ይጻፉ*

በሥራ ለማስፈጸም የሚያስፈልጉትን ሰነድ ይጻፉ *
.ሰነድ ለማሳደግ ለሥራ ለማስፈጸም የሚያስፈልጉትን ሰነድ ይጻፉ ሰነድ ለማሳደግ ለሥራ ለማስፈጸም የሚያስፈልጉትን ሰነድ ይጻፉ *

በሥራ ለማስፈጸም የሚያስፈልጉትን ሰነድ ይጻፉ *
በሥራ ለማስፈጸም የሚያስፈልጉትን ሰነድ ይጻፉ * : T/T 30% .ሰነድ ለማሳደግ ለሥራ ለማስፈጸም የሚያስፈልጉትን ሰነድ ይጻፉ
በ30 ሰነድ ለማሳደግ ለሥራ ለማስፈጸም የሚያስፈልጉትን ሰነድ ይጻፉ 7 ሰነድ ለማሳደግ ለሥራ ለማስፈጸም የሚያስፈልጉትን ሰነድ ይጻፉ •
በሥራ ለማስፈጸም የሚያስፈልጉትን ሰነድ ይጻፉ :ሰነድ ለማሳደግ ለሥራ ለማስፈጸም የሚያስፈልጉትን ሰነድ ይጻፉ •