Product show

□□□□□□□□□□□□□□□□□□□□□□
□□□□□□□□□□□: 10 □□□□□□□□□□□□
□□□□□□□□□ □□□□□□□□□□□□
□□□□□□□□: 1.8 □□., 2.0 □□., 2.2 □□., 2.5 □□., 2.8 □□., 3.0 □□.
□□□□□□□□□□□□□□□□□1130mm
□□□□□□□□□□□□□□□□□□□□□□□□□□□□□□□1000/1050mm
□□□□□□□□660□□
□□□□□3 □□□□
□□□□□□□□: □□□ / □□□□□□□□□

Carrying capacity

Flame retardant

Not Conduct Electricity

Corrosion Resistance

White

Green

Blue

Yellow

More Types

1130 corrugaetd sheets

1130 trapezoidal sheets

900 high wave

980 high wave

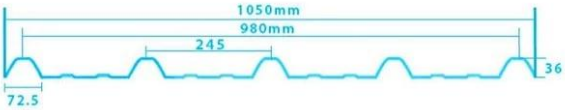

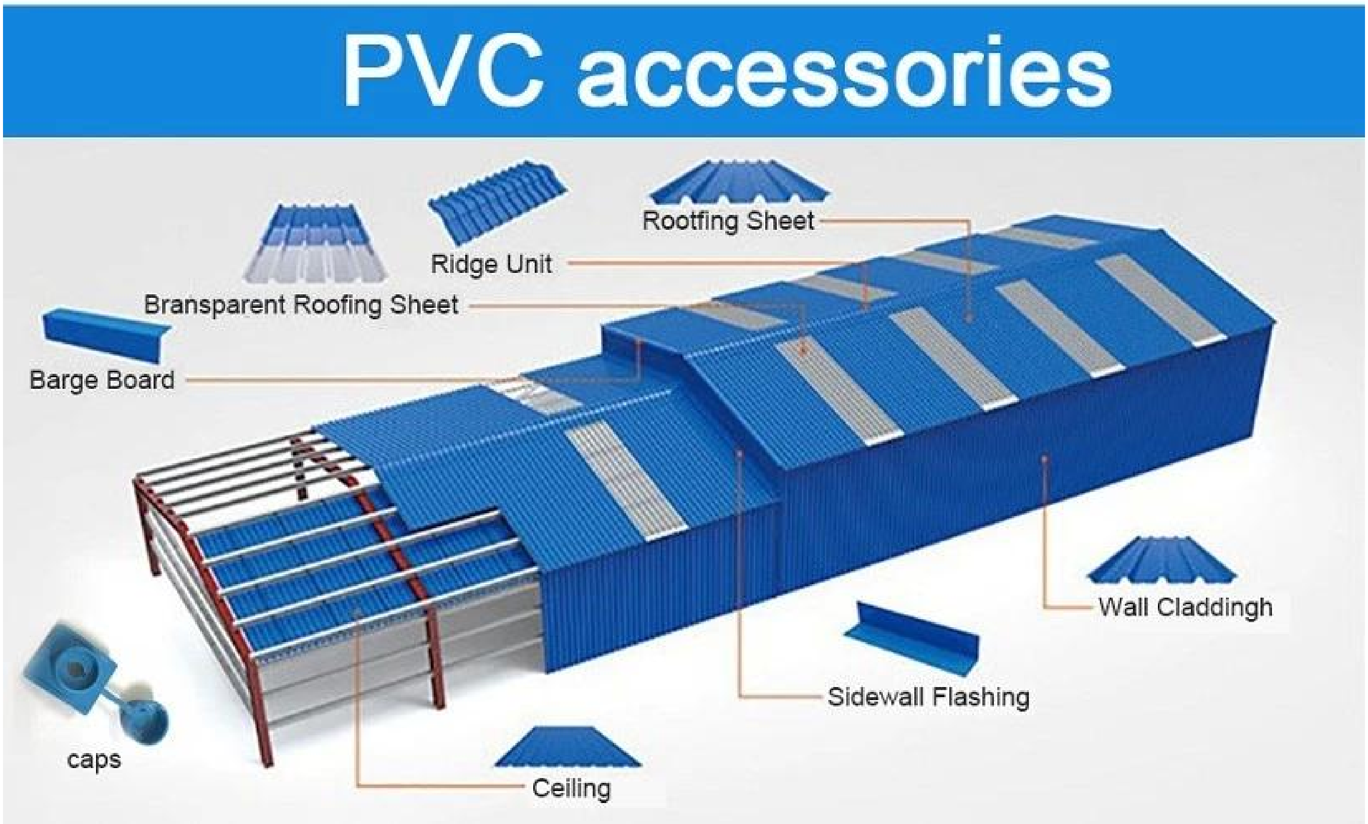

ZXC New Material Technology Co., □□□. □□□□□□□□□□□□□□□□□□ □□□□ PVC, □□□□□□□□□□□□□□□□□□□□□□□□□□□□□ ASA, □□□□□□□□□□□□□□□ FRP, □□□□□□, □□□□□□□□□□ upvc □□□□□□□ □□□□□□□□□□□□□□□□□□□□□□□□□ □□ □□□□□□□□□□□□□□□□□□□□□□□□□□□□□

Our Factory

Engineering case

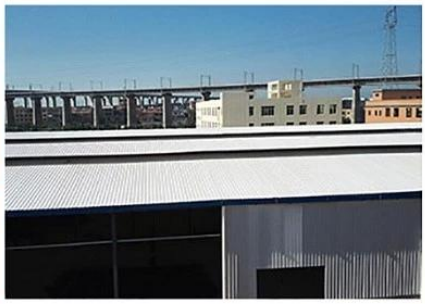

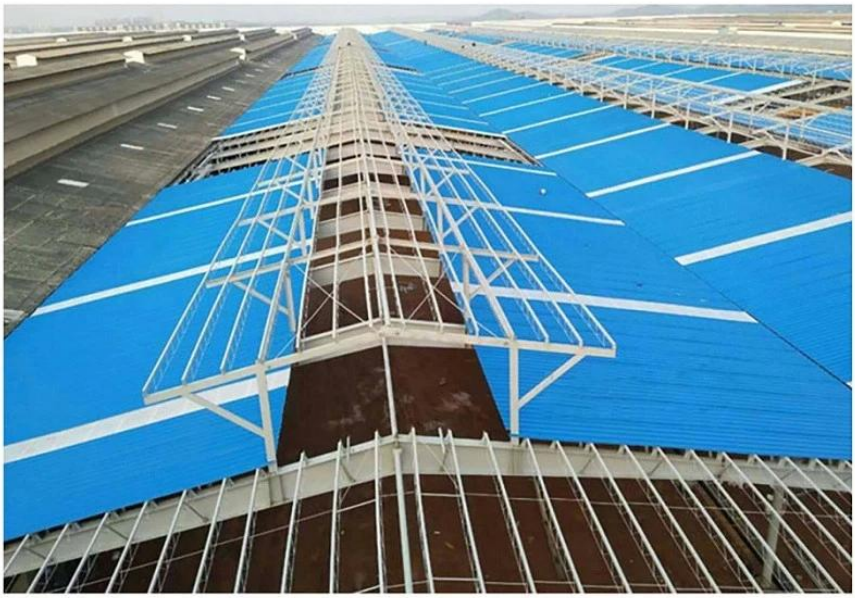

Certificate

Exhibition

Packaging

FAQ

*** [illegible]?**
* [illegible] [illegible] [illegible]
[illegible] [illegible] [illegible]
[illegible]

*** [illegible]?**
* [illegible] [illegible] [illegible]

*** [illegible]?**
* [illegible] [illegible] OEM [illegible] ODM [illegible]

*** [illegible]?**
*[illegible] [illegible]

*** [illegible]?**
* [illegible] [illegible]
*** [illegible]?**
[illegible]

*** [illegible]?**
* [illegible]: T/T [illegible] 30% [illegible]
? [illegible]: [illegible] 7 [illegible] 30%
? FOB Shipping Port: [illegible] [illegible] [illegible]